

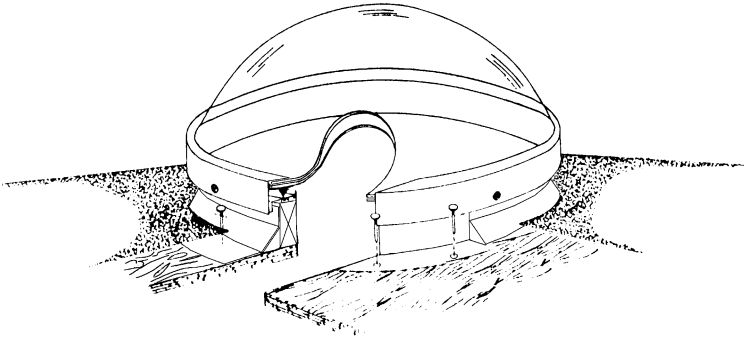

**CIRCULAR DOME
CURB MOUNTED
DOUBLE GLAZED**

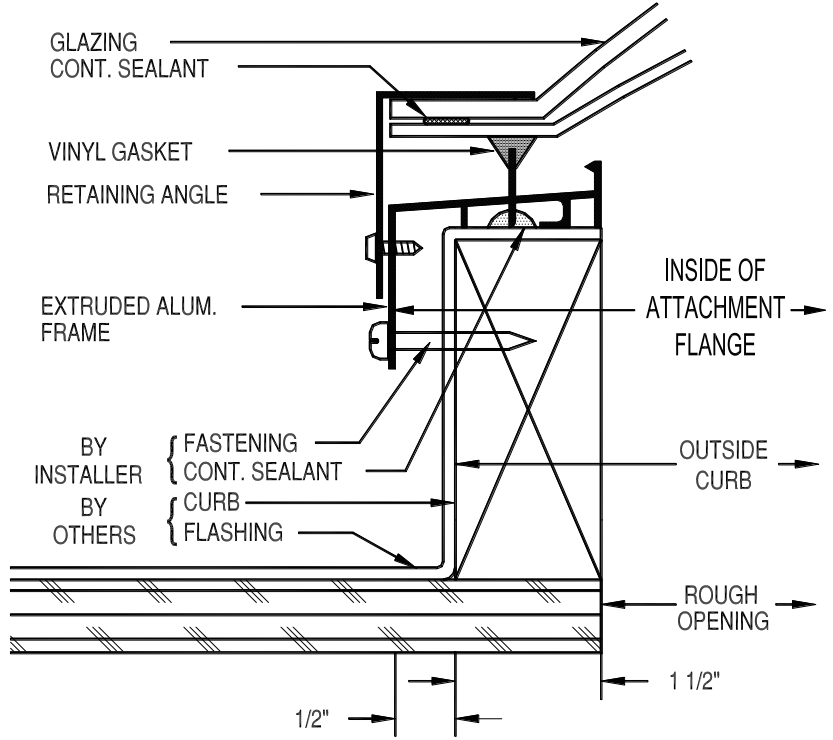

CDCMD
SCALE 6" = 1'



CIRCLE THE SIZE DESIRED.

MODEL CDCMD	NOMINAL SIZES IN FEET	OUTSIDE CURB DIAMETER
48	4	46"
60	5	57"
72	6	70"
96	8	94"

SPECIFICATIONS

COMPLETE THE BLANKS BELOW WITH YOUR DESIRED SPECIFICATIONS.

Skylights shall be curb-mounted as manufactured by SKYLINE SKY-LITES, 2925 Delta Drive, Colorado Springs, CO 80910, (866)625-1330. Skylights shall be model CDCMD with thermally formed dual acrylic glazings, [bronze / clear] _____ outer dome over a [clear / white] _____ inner dome. Curb frame to be .070" thick extruded aluminum with a .062" thick extruded aluminum retaining angle. Frame finish shall be [bronze anodized / clear anodized / natural aluminum (mill)] _____. Vinyl gasket shall be used beneath the acrylic glazing forming a tight seal. Weep holes shall be provided in frame. A continuous silicone sealant shall be used between acrylic glazings. Skylight shall be completely assembled by the manufacturer and ready for installation directly over curb as provided by others.

I hereby certify that all quantities, dimensions and conditions shown on this drawing are correct as shown or as corrected.

 SIGNATURE DATE
 REPRESENTING _____

PROJECT: _____
CUSTOMER: _____
CONTRACTOR: _____
QUAN/MODEL: _____